Role and Function of Enterprise Architecture

Agenda

1. Introduction: Understanding Enterprise Architecture
2. Components of Enterprise Architecture
3. The Role of Enterprise Architect
4. Enterprise Architecture Frameworks
5. Enterprise Architecture and Digital Transformation
6. Governance and Compliance in Enterprise Architecture
7. Tools and Technologies for Enterprise Architecture
8. Implementing an Enterprise Architecture Practice
9. Challenges in Enterprise Architecture
10. Future Trends in Enterprise Architecture
11. Case Studies: Successful Enterprise Architecture Implementations
12. Conclusion: The Evolving Role of Enterprise Architecture

Introduction: Understanding Enterprise Architecture

Defining Its Role and Importance in Organizations

- **Definition and Significance:** Enterprise Architecture (EA) is a strategic framework that connects business goals and IT infrastructure, facilitating informed decision-making across all levels of the organization.
- **Framework Overview:** EA frameworks provide methodologies and tools to create an architectural blueprint, ensuring alignment among business strategy, goals, and technical capabilities.
- **Alignment with Business Goals:** By aligning IT investments with business objectives, EA helps organizations adapt to changes, optimize resource use, and maximize investment returns.
- **Holistic Perspective:** EA offers a comprehensive view of business processes, information systems, and technologies, supporting long-term growth and sustainability.

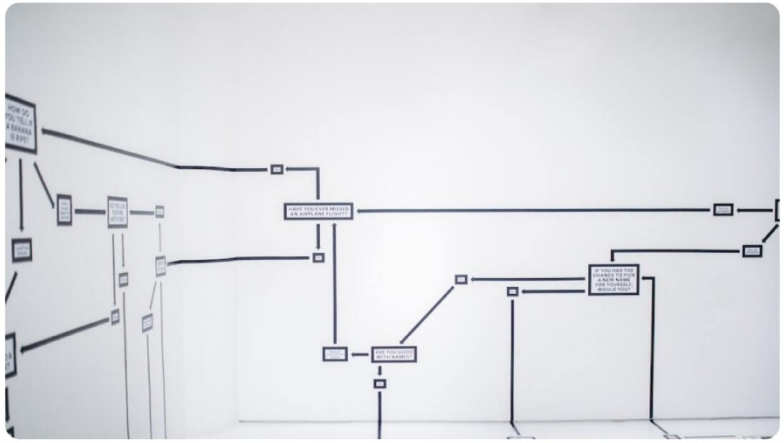

Photo by Hanna Morris on Unsplash

Components of Enterprise Architecture

Key Structural Elements Driving Organizational Success

- **Business Architecture:** Focuses on the business strategy, governance, organization, and key business processes, providing a blueprint for the enterprise operations.
- **Information Architecture:** Defines the organization of data and information assets in the enterprise, ensuring alignment with business requirements and facilitating effective information flow.
- **Application Architecture:** Describes the applications and their relationships within the IT ecosystem, ensuring seamless integration and appropriate functionality.
- **Technology Architecture:** Encompasses the technology infrastructure required to support applications and information processing, including hardware, software, and networks.

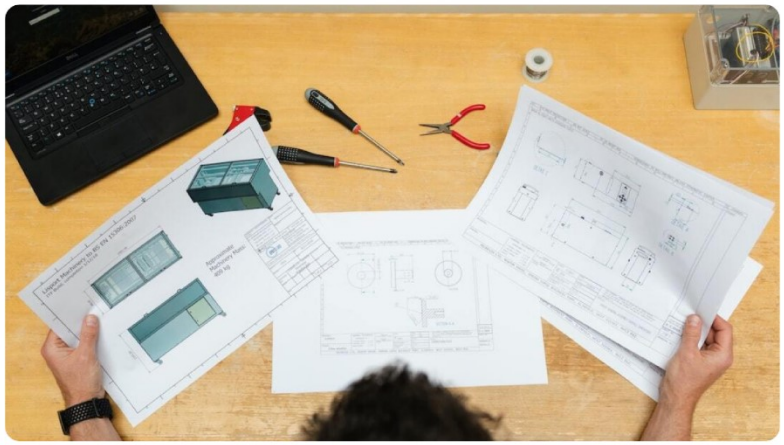

Photo by ThisisEngineering RAEng on Unsplash

The Role of Enterprise Architect

Navigating Responsibilities and Skill Requirements

- **Core Responsibilities:** Enterprise Architects are responsible for defining and maintaining the architecture framework, ensuring alignment between IT initiatives and strategic objectives.
- **Necessary Skills:** A successful Enterprise Architect exhibits strong analytical abilities, exceptional communication skills, an understanding of both business and technology landscapes, and the agility to adapt to change.
- **Collaboration with Stakeholders:** Engaging with various stakeholders—including business leaders, IT teams, and external partners—is crucial for gathering requirements and ensuring architectural alignment.
- **Influence on IT Strategy:** Enterprise Architects drive IT strategy by translating business needs into actionable technology initiatives, ensuring that technology supports and enables business capabilities.

Photo by Vladimir Kudinov on Unsplash

Enterprise Architecture Frameworks

Exploring TOGAF, Zachman, FEAF and Their Benefits

- **Framework Overview:** TOGAF, Zachman, and FEAF are among the prevalent EA frameworks, each providing unique approaches to structuring enterprise architecture practices.
- **Comparison of Frameworks:** While TOGAF offers a structured approach through its ADM cycle, Zachman focuses on a grid that clarifies the various perspectives of enterprise architecture.
- **Benefits of Frameworks:** Implementing established frameworks enhances communication, ensures best practices, facilitates compliance, and reduces the risk of project failure through standardized methodologies.
- **Choosing the Right Framework:** Selecting an appropriate framework depends on specific organizational needs, size, and complexity; flexibility is essential to adapt to unique structures.

Photo by Marvin Meyer on Unsplash

Enterprise Architecture and Digital Transformation

Facilitating Change and Innovation

- **Impact on Agility:** EA enables organizations to swiftly adapt to changing market demands through responsive architectural design, enhancing operational flexibility.
- **Fostering Innovation:** By providing a solid foundation for new technologies, EA encourages innovative solutions and business models that can drive competitive advantage.
- **Technology Adoption:** EA frameworks facilitate the adoption of emerging technologies, ensuring they align with existing systems and organizational goals, reducing resistance to change.
- **Case Examples:** Instances of successful digital transformations underscore the pivotal role EA plays in ensuring coherence between business strategies and technology deployments.

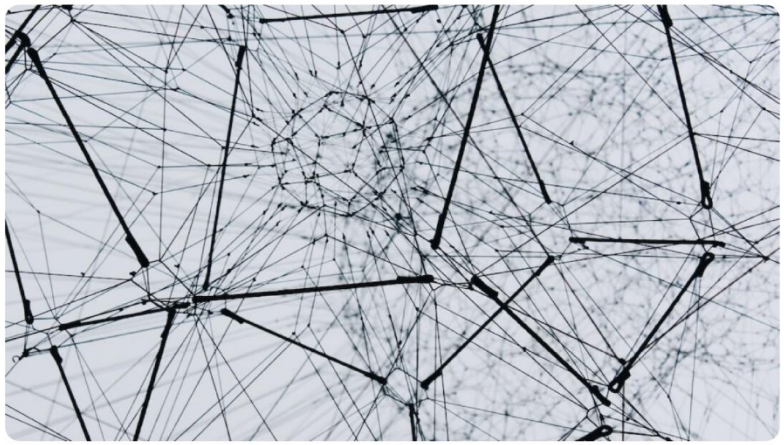

Photo by Alina Grubnyak on Unsplash

Governance and Compliance in Enterprise Architecture

Ensuring Structured Approaches to Policy Development

Role of Governance
Governance in EA provides the decision-making structure and policies necessary to oversee architectural integrity and strategic compliance.

Policy Development
Establishing clear policies and standards in EA ensures that all architectural decisions align with business goals and regulatory requirements.

Regulatory Compliance
EA incorporates mechanisms that facilitate adherence to regulatory requirements, promoting accountability and transparency within the organization.

Risk Management
By integrating risk assessment in the EA framework, organizations can proactively identify and mitigate risks associated with architectural decisions.

Tools and Technologies for Enterprise Architecture

Empowering EA Practices Through Modern Solutions

Modeling Tools
Utilizing specialized EA modeling tools helps visualize complex architectures, enhancing understanding and facilitating effective communication among stakeholders.

Repository Solutions
Centralized repositories for EA artifacts promote consistency, ease of access, and streamlined updates across the organization.

Analysis Software
Comprehensive analysis software assists in evaluating current architectures and modeling future scenarios, guiding effective decision-making.

Integration Capabilities
Seamless integration of various tools and technologies is critical for maintaining a cohesive EA environment, facilitating interdisciplinary collaboration.

Implementing an Enterprise Architecture Practice

Strategies for Successful Execution

- **Steps to Implementation:** A structured implementation process fosters the adoption of EA by establishing clear procedures, timelines, and responsibilities throughout the organization.
- **Engaging Stakeholders:** Active involvement of stakeholders throughout the implementation ensures buy-in, alignment, and collaboration in EA practices.
- **Change Management:** Anticipating and managing resistance to change is vital during the implementation phase, promoting a smooth transition.
- **Measuring Success:** Defining key performance indicators enables organizations to assess the effectiveness of EA implementations, ensuring continuous improvement.

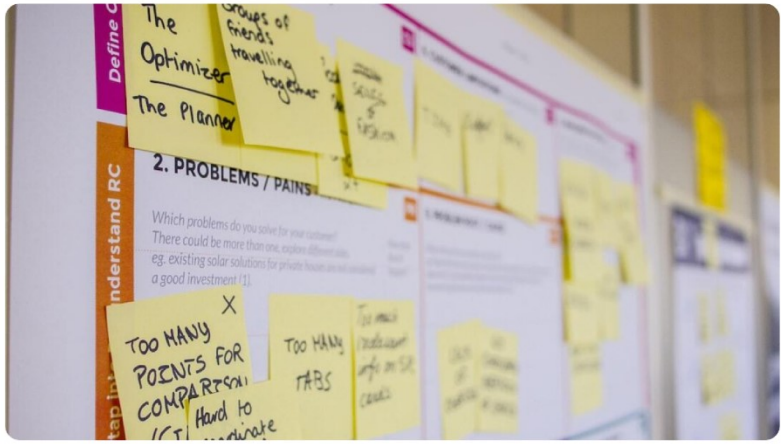

Photo by Daria Nepriakhina on Unsplash

Challenges in Enterprise Architecture

Navigating Obstacles and Leveraging Best Practices

- **Common Obstacles:** Complexity in technology landscapes and organizational silos can obstruct the effective implementation and functioning of EA practices.
- **Strategies to Overcome Challenges:** Employing a culture of collaboration, consistent communication, and continuous learning is crucial for mitigating the challenges of EA.
- **Case Studies:** Examining real-world case studies reveals valuable insights into overcoming EA challenges and applying learned lessons.
- **Best Practices:** Adopting best practices such as iterative development, alignment with business needs, and stakeholder engagement can significantly enhance the effectiveness of EA efforts.

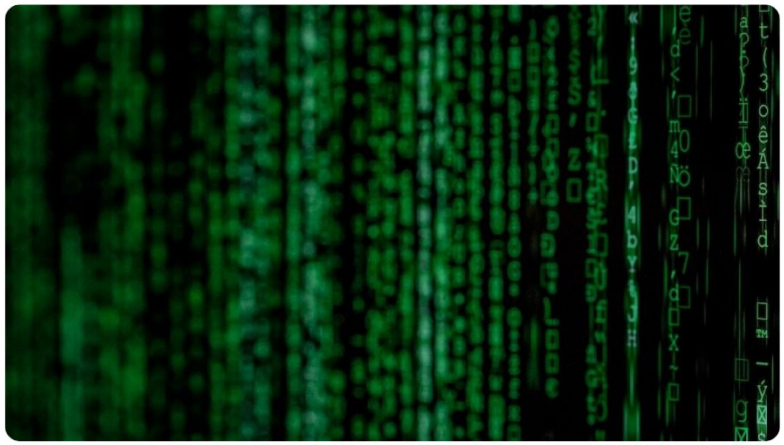

Photo by Markus Spiske on Unsplash

Future Trends in Enterprise Architecture

Positioning for Tomorrow's Challenges

- **Cloud Computing:** The shift towards cloud-based architectures is fundamentally transforming enterprise architecture, enhancing flexibility and scalability while reducing operational costs.
- **AI Integration:** The increasing use of AI and machine learning in enterprise architecture enables predictive analytics, driving better decision-making and operational efficiencies.
- **Agile Methodologies:** Embracing agile methodologies within EA practices allows for quicker response to market changes and iterative development of architectures.
- **Evolving Business Needs:** Keeping pace with evolving business requirements ensures enterprise architecture remains relevant and continues to drive organizational success.

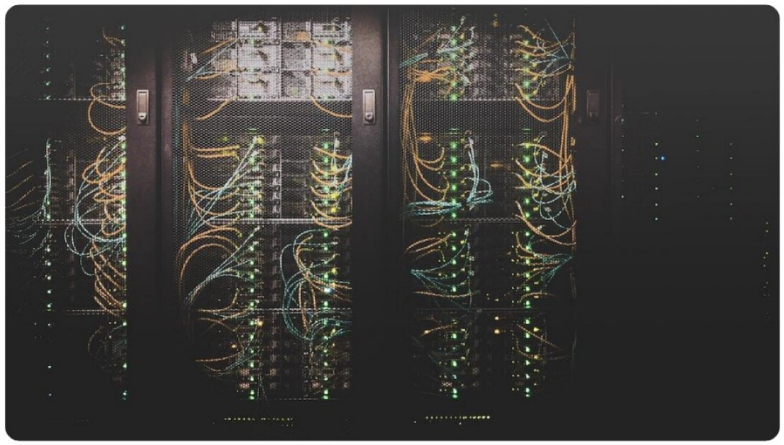

Photo by Taylor Vick on Unsplash

Case Studies: Successful Enterprise Architecture Implementations

Learning from the Best

Examples from Various Industries
Diverse industries offer valuable insights into the successful implementation of Enterprise Architecture, revealing tailored approaches for unique challenges.

Lessons Learned
Analyzing the successes and pitfalls of existing EA implementations provides practical lessons for refining approaches and practices.

Measurable Benefits
Quantifiable outcomes such as improved efficiency, reduced costs, and enhanced collaboration underscore the tangible advantages of a robust EA practice.

Best Practices for Implementation
Successful case studies highlight best practices that can be applied across industries for effective EA practices.

Conclusion: The Evolving Role of Enterprise Architecture

Key Takeaways
Enterprise Architecture is a dynamic practice that evolves in response to business needs, technology developments, and strategic goals.

Importance of Adaptability
To remain relevant, organizations must foster a culture that embraces change and adapts EA practices to new paradigms.

Aligning with Business Strategy
EA should continuously align with evolving business strategies, ensuring its relevance and value proposition in driving organizational success.

Future Outlook
The future of Enterprise Architecture holds promise through innovative technologies and methods, allowing organizations to thrive in a complex landscape.

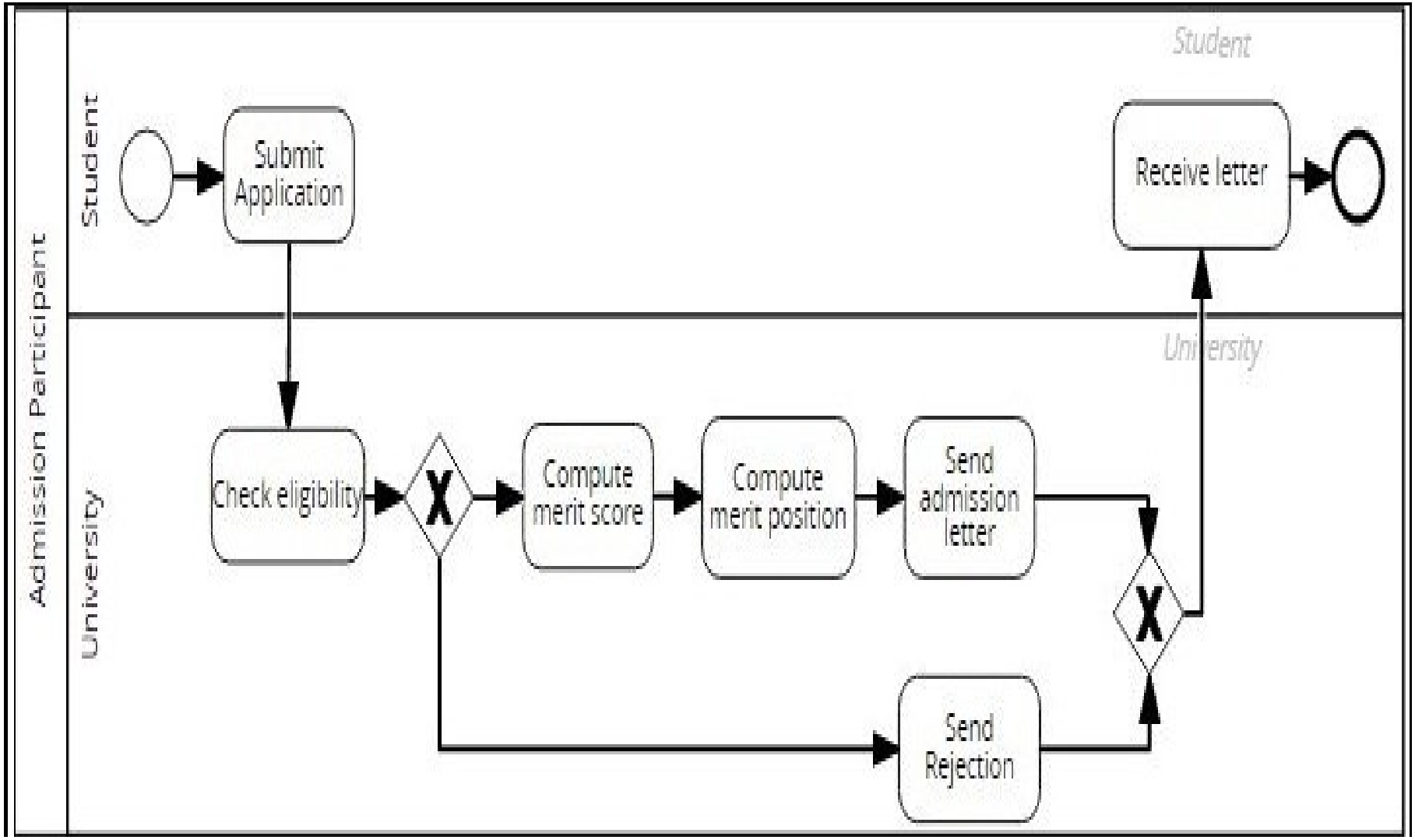
Admission Participant
Student
University
Submit Application
Check eligibility
Compute merit score
Compute merit position
Send admission letter
Send Rejection
Receive letter